KHRÔMA

by MASUREEL

Luxurious Belgian Wallcoverings

COLLECTION

HAVANA

“ The desire for sunshine and colour: a yearning that led us to Cuba, where we couldn’t fail to be inspired by the tropical island and its vibrant capital, Havana. There we discovered vivid greens, reds and blues, as well as deep turquoise in the intensely coloured seabed along the coastline. It awakened in us a genuine joie de vivre! Our Havana collection is designed to swathe your interior in a similarly positive, eternally optimistic energy.”

More inspiration and background information: visit us on Instagram

HAV902

HAV401

HAV203

HAV601

PALM
TREES

DGHAV103

TROPICAL
FRUITS

HAV801, HAV101

HAV1003

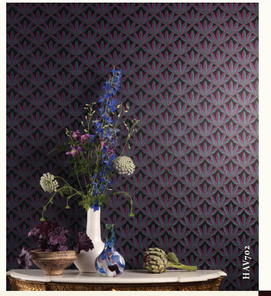

HAV702

HAV503

BEAUTIFUL
PATIO

HAV202

HAV802, HAV502

HAV302

HAV103

DGHAV204

VIVED
FLOWERS

HAV403

HAVANA

HABANA

DGHAV103x p.24

DGHAV102x p.24

DGHAV104x p.24

DGHAV101x p.24

PARQUE

DGHAV203x p.38

DGHAV202x p.38

DGHAV201x p.38

DGHAV204x p.38

FRIDA

HAV901 p.57

HAV903 p.30

HAV902 p.66

EDUARDO

HAV801 p.15

HAV802 p.33

PALMARY

HAV601 p.10

HAV602 p.37

PLUME

HAV701 p.07

HAV702 p.34

CONSTANZA

HAV101 p.12

HAV104 p.25

HAV103 p.67

JUAN

HAV301 p.05

HAV302 p.53

HAV303 p.70

CACTUS

HAV201 p.11

HAV204 p.52

HAV203 p.20

HAV202 p.44

JOSE

HAV001 p.01

HAV004 p.48

HAV006 p.26

HAV003 p.16

HAV005 p.65

HAV002 p.39

DIEGO

HAV401 p.06

HAV403 p.51

HAV404 p.61

HAV402 p.43

ADA

HAV503 p.40, 62

HAV501 p.19

HAV502 p.56

RAMON

HAV1001 p.29, 47

HAV1002 p.23

HAV1003 p.55, 60

HAV1004 p.09

HAV001

HAV301

JOSE

paradise

DIEGO

sierra

HAV401

HAV701

PALMARY

sierra

HAV601

HAV701 – *p.07*

ORB110 – *p.08*

HAV1004 – *p.09*

HAV601 – *p.10*

HAV201

CACTUS

gold

HAV101

HAV801

CONSTANZA

paradise

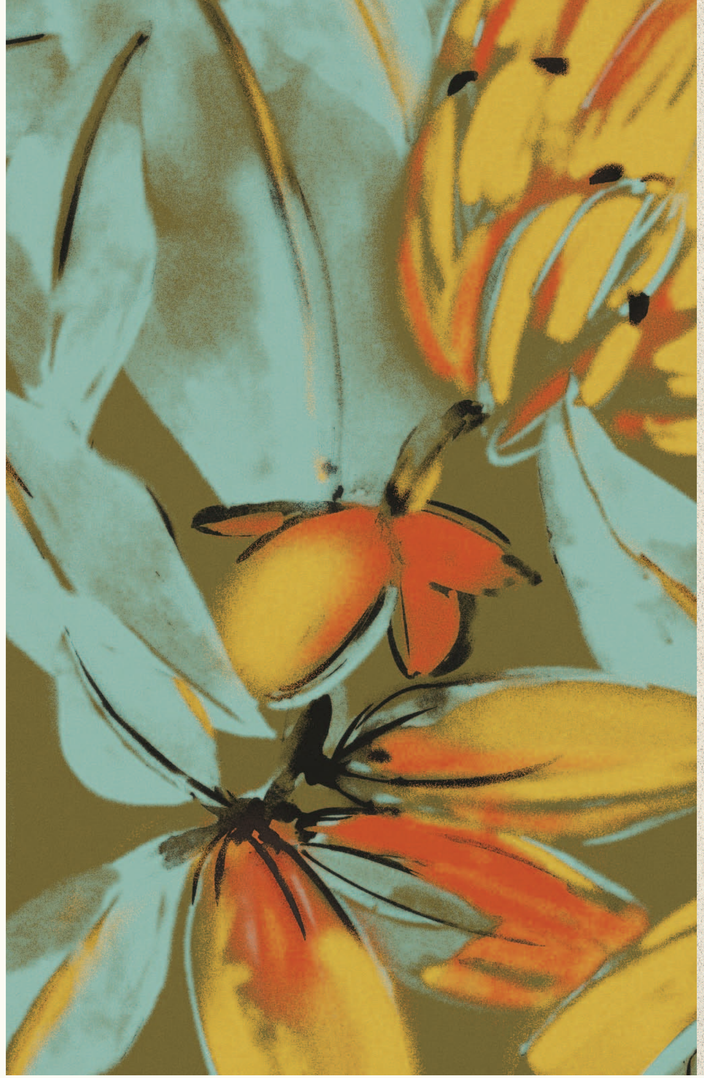

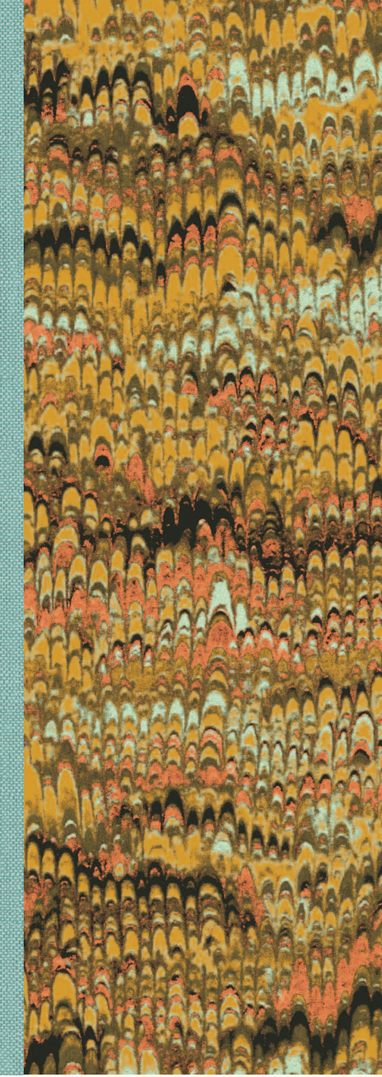

HAV101 – *p.12*

SQU501 – *p.13*

AGA703 – *p.14*

HAV801 – *p.15*

GAT604

JOSE

rose water

HAV003

HAV003 – *p.16* **GAT604** – *p.17* **RYT001** – *p.18* **HAV501** – *p.19*

HAV203

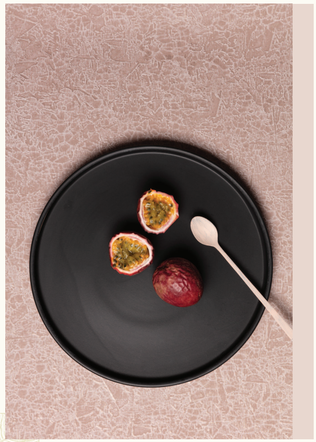

HAV1002

CACTUS

MOSS

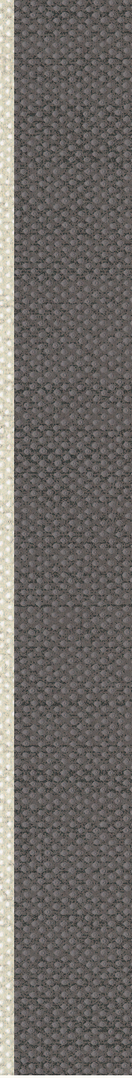

HAV203 – *p.20*

GAT605 – *p.21*

GAT602 – *p.22*

HAV1002 – *p.23*

HABANA

rose

DGHAV103

3.00m / *118.11" height*

DGHAV1011 | DGHAV1012 | DGHAV1013

1 length: **1.27m** / *50" width*

HABANA **Oyster**

3.00m / *118.11" height*

DGHAV1041 | DGHAV1042 | DGHAV1043

1 length: **1.27m** / *50" width*

HABANA **Jade**

3.00m / *118.11" height*

DGHAV1031 | DGHAV1032 | DGHAV1033

1 length: **1.27m** / *50" width*

HABANA **Rose**

3.00m / *118.11" height*

DGHAV1021 | DGHAV1022 | DGHAV1023

1 length: **1.27m** / *50" width*

HABANA **Iguana**

HAV104 – *p.25*

CONSTANZA

radiance

HAV104

JOSE

radiance

HAV006

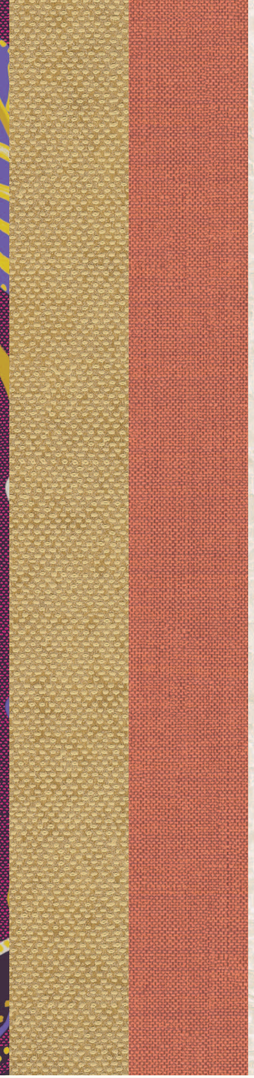

HAV006 – *p.26*

ARC804 – *p.27*

AGA702 – *p.28*

HAV1001 – *p.29*

HAV802

FRIDA

viola

HAV903

GAT603

PALMARY

viridian

HAV602

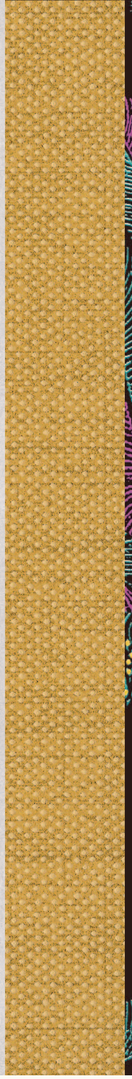

HAV702 – *p.34*

PRI801 – *p.35*

GAT603 – *p.36*

HAV602 – *p.37*

PARQUE

viola

DGHAV204

3.00m / *118.11" height*

DGHAV2031 | DGHAV2032 | DGHAV2033

1 length: **1.27m** / *50" width*

PARQUE **Rose**

3.00m / *118.11" height*

DGHAV2011 | DGHAV2012 | DGHAV2013

1 length: **1.27m** / *50" width*

PARQUE **Paradise**

3.00m / *118.11" height*

DGHAV2041 | DGHAV2042 | DGHAV2043

1 length: **1.27m** / *50" width*

PARQUE **Viola**

3.00m / *118.11" height*

DGHAV2021 | DGHAV2022 | DGHAV2023

1 length: **1.27m** / *50" width*

PARQUE **Iguana**

HAV002 – *p.39*

JOSE

varadero

HAV002

HAV503

DIEGO

oyster

HAV402

HAV503 – *p.40*

WIL406 – *p.41*

SOC103 – *p.42*

HAV402 – *p.43*

HAV202

HAV1001

CACTUS

oyster

HAV202 – *p.44* **RYT001** – *p.45* **CLR023** – *p.46* **HAV1001** – *p.47*

JOSE

daiquiri

HAV004

HAV004 – *p.48*

ORB101 – *p.49*

SOC109 – *p.50*

HAV403 – *p.51*

HAV204

CACTUS

iguana

HAV1003

JUAN

iguana

HAV302

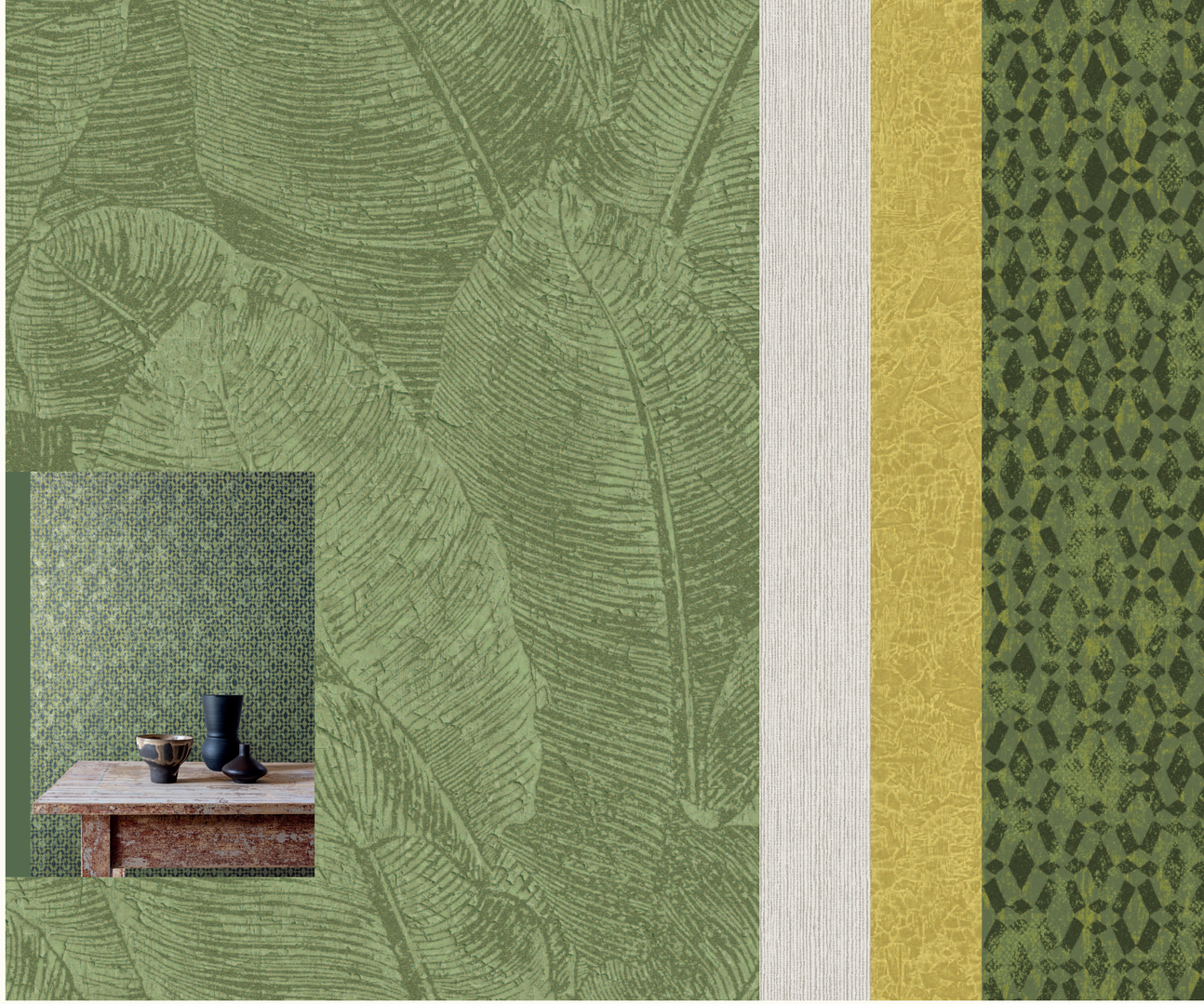

FRIDA

viridis

HAV901

DIEGO

jade

HAV404

HAV005

JOSE

jade

HAV503 – *p.62*

ORB101 – *p.63*

SOC102 – *p.64*

HAV005 – *p.65*

HAV902 – *p.66*

FRIDA

amparo

HAV902

HAV303

CONSTANZA

asparo

HAV103

HAV103 – *p.67*

SOC103 – *p.68*

AGA701 – *p.69*

AGA201 – *p.70*

SYMBOLS

straight match
raccord droit
Gerader Match
casa recto
recht rapport

offset match
raccord sauté
versetzer Ansatz
casa con el dibujo
verspringend rapport

free match
raccord libre
Ansatzfrei
casa libre
vrije aanzet

reverse the lengths
inverser les lés
gestürzt kleben
alternar el sentido
banen storten

apply adhesive to the wall with pre-mixed PVAc based adhesive
encollage du mur avec colle intissé prête à l'emploi à base de PVAc
Wand einkleistern mit gebrauchsfertiger Vliestapetenkleber auf Basis von PVAc
aplicar cola directamente a la pared con cola PVAc premezclada
wand inlijmen met kant en klare vliesbehanglijm op basis van PVAc

topwall by masureel

removable
retirable
Abnehmbar
retirable
afneembaar

washable
lavable
Wasserbeständig
lavable
afwasbaar

- spongeable at time of hanging
- épongeable au moment de poser
- Sofort nach Anbringung abwaschbar
- lavable en el momento de la colocación
- afwasbaar tijdens het behangen

light stability
solidité
Lichtechtheit ≥ 5
solidez a la luz
lichtechtheid

The value for the darker colours can be higher, that of the lighter shades is somewhat lower. / La valeur pour les couleurs sombres peut être supérieure, celle des teintes plus claires un peu plus faible. / Die Werte für dunkle Farben können höher sein, die für helle Farben niedriger. / El valor de los colores más oscuros puede ser más alto, el de los colores más claros es algo más bajo. / De waarde van de donkere kleuren kan hoger liggen, die van de lichte tinten iets lager.

opacity/ opacité /opazität / opacidad /opaciteit

Non woven wallcovering is a natural product, which makes it possible for colour differences to occur. Thin and light-coloured coated wallcoverings are more sensitive to these differences and require a thorough preparation of the foundation. Preferably, it should be a light uniform colour, or a plain covered wallcovering can be placed as a base. Plain, glossy wallcovering also requires extra care when treating the foundation, as unevenness can also be visible here. / Le revêtement mural intissé est un produit naturel, entraînant d'éventuelles différences de couleur. Le papier peint intissé fin et clair y est plus sensible et demande une préparation approfondie de la base. Celle-ci aura de préférence une couleur claire uniforme ou un papier peint intissé lisse peut être placé comme base. Le papier peint lisse et brillant demande aussi une attention supplémentaire lors du traitement de la base, des inégalités peuvent ici aussi être visibles. / Vlieswandbekleidung ist ein Naturprodukt, bei dem sich Farbunterschiede ergeben können. Dünne und helle Vliestapeten reagieren daher empfindlicher und brauchen eine gründliche Untergrundvorbereitung. Diese Vorbereitung erreicht man am besten mit einer gleichmäßigen hellen Farbe oder mit einer Vlies-tapete als Grundlage. Auch bei einfarbigen Tapeten mit Glanz ist bei der Behandlung des Untergrunds vorsichtig vorzugehen, weil Unebeneheiten gut sichtbar sein können. / El revestimiento de pared recubierto es un producto natural, por lo que es posible que haya diferencias de color. Una preparación concienzuda de la base es muy importante a la hora de colocar un papel recubierto fino o de color claro. Preferentemente tendrá un color uniforme claro, o bien puede utilizarse como base un papel recubierto fino liso. Los papeles pintados lisos o brillantes también requieren una atención especial en el tratamiento de la base, ya que en estos casos también puede resultar visible cualquier irregularidad. / Vlieswandbekleding is een natuurproduct, wat maakt dat kleurverschillen mogelijk zijn. Dun en lichtgekleurd vliesbehang is hier gevoeliger voor en vraagt een grondige voorbereiding van de ondergrond. Deze krijgt bij voorkeur een uniform lichte kleur, of er kan effen vliesbehang als basis geplaatst worden. Ook glanzend, effen behang vraagt extra aandacht bij de behandeling van de ondergrond, oneffenheden kunnen ook hier zichtbaar zijn.

SEE HANGING INSTRUCTIONS ON THE LABEL.

CONSEILS DE POSE SUR L'ÉTIQUETTE.

ANWENDUNGSVORSCHRIFTEN FINDEN SIE AUF DEM ETIKETT.

LAS INSTRUCCIONES DE COLOCACIÓN: EN LA ETIQUETA.

ZIE ETIKET VOOR BEHANGINSTRUCTIES.

1 length
1.27m x 3.00m
50" x 118.11"

COATED NONWOVEN PANORAMICS

EUROCLASS B-s1,d0
Class A ASTM E84

To decorate larger walls, **the design can be expanded** by length or set of panels.
A length can be used on its own for smaller walls.

HABANA

PAGE 24

The **craquelure-effect** in the background, gives the design an extra dimension!

Habana **Oyster**

DGHAV1011 **DGHAV1012** **DGHAV1013**
*1 length: **1.27m** / 50"*

Habana **Iguana**

DGHAV1021 **DGHAV1022** **DGHAV1023**
*1 length: **1.27m** / 50"*

Habana **Rose**

DGHAV1031 **DGHAV1032** **DGHAV1033**
*1 length: **1.27m** / 50"*

Habana **Jade**

DGHAV1041 **DGHAV1042** **DGHAV1043**
*1 length: **1.27m** / 50"*

PARQUE

PAGE 38

The **light structure** in the background, gives the design an extra dimension!

Parque **Paradise**

DGHAV2011 **DGHAV2012** **DGHAV2013**
*1 length: **1.27m** / 50"*

Parque **Iguana**

DGHAV2021 **DGHAV2022** **DGHAV2023**
*1 length: **1.27m** / 50"*

Parque **Rose**

DGHAV2031 **DGHAV2032** **DGHAV2033**
*1 length: **1.27m** / 50"*

Parque **Viola**

DGHAV2041 **DGHAV2042** **DGHAV2043**
*1 length: **1.27m** / 50"*

ATTENTION!

Slight colour differences between the samples in this collection, pictures and the rolls delivered are possible. / De légères différences de couleurs entre les échantillons ainsi que les images et les rouleaux fournis pourraient être possibles. / Leichte Farbabweichungen zwischen den Mustern und Bildern in der Kollektion und den gelieferten Rollen sind möglich. / Es probable que haya ligeras diferencias de color entre las muestras y las fotos de la colección con los rollos entregados. / Lichte kleurafwijkingen tussen de stalen in deze collectie, de fotografische weergave en de geleverde rollen zijn mogelijk.

JOSE

OFFSET MATCH
64cm/25.2"

53cm / 20.9"

HAV001	Jose Paradise	01
HAV002	Jose Varadero	39
HAV003	Jose Rosewater	16
HAV004	Jose Daiquiri	48
HAV005	Jose Jade	65
HAV006	Jose Radiance	26

CONSTANZA

OFFSET MATCH
64cm/25.2"

53cm / 20.9"

HAV101	Constanza Paradise	12
HAV103	Constanza Amparo	67
HAV104	Constanza Radiance	25

CACTUS

OFFSET MATCH
64cm/25.2"

53cm / 20.9"

HAV201	Cactus Gold	11
HAV202	Cactus Oyster	44
HAV203	Cactus Moss	20
HAV204	Cactus Iguana	52

JUAN

OFFSET MATCH
64cm/25.2"

53cm / 20.9"

HAV301	Juan Rust	05
HAV302	Juan Iguana	53
HAV303	Juan Silver	70

DIEGO

STRAIGHT MATCH
32cm/12.6"

53cm / 20.9"

HAV401	Diego Sierra	06
HAV402	Diego Oyster	43
HAV403	Diego Viridis	51
HAV404	Diego Jade	61

ADA

STRAIGHT MATCH
64cm/25.2"

53cm / 20.9"

HAV501	Ada Cameo	19
HAV502	Ada Iguana	56
HAV503	Ada Cement	40 / 62

PALMARY

OFFSET MATCH
64cm/25.2"

53cm / 20.9"

HAV601	Palmary Sierra	10
HAV602	Palmary Viridian	37

PLUME

STRAIGHT MATCH
10.67cm/4.2"

53cm / 20.9"

HAV701	Plume Sierra	07
HAV702	Plume Viridian	34

EDUARDO

OFFSET MATCH
64cm/25.2"

53cm / 20.9"

HAV801	Eduardo Paradise	15
HAV802	Eduardo Viola	33

FRIDA

OFFSET MATCH
64cm/25.2"

53cm / 20.9"

HAV901	Frida Viridis	57
HAV902	Frida Amparo	66
HAV903	Frida Viola	30

RAMON

FREE MATCH
REVERSE THE LENGTHS

HAV1001	Ramon Oyster	29 / 47
HAV1002	Ramon Rose	23
HAV1003	Ramon Olive	55 / 60
HAV1004	Ramon Rust	09

PLAINS

FREE MATCH
REVERSE THE LENGTHS

ORBIT

AGA701	Orbit Amparo	69
AGA702	Orbit Mandarin	28
AGA703	Orbit Nile	14 / 32
ORB101	Orbit Snow	49 / 63
ORB110	Orbit Sand	08

LYS / RYTHM

ARC804	Lys Curry	27
CLR001	Lys Snow	04
CLR023	Lys Mastic	46
RYT001	Rythm Egret	18 / 45

DIXIE

GAT602	Dixie Coffee	22
GAT603	Dixie Ceylon	02 / 36
GAT604	Dixie Pampas	17
GAT605	Dixie Snow	21

ORI

IUM403	Ori Moss	59

ECHO

SQU501	Echo Marmer	13

FREE MATCH

NAXOS

WIL404	Naxos Snow	54
WIL406	Naxos Sand	41

OFFSET MATCH
64cm/25.2"

APONIA

PRI801	Aponia Skin	35
SOC102	Aponia Dove	64
SOC103	Aponia Star	31 / 42
		58 / 68
SOC109	Aponia Mountain	50
SOC114	Aponia Macaroon	03

ÉMISSIONS DANS L'AIR INTÉRIEUR* A+ A+ A B C
*Information sur le niveau d'émission de substances volatiles dans l'air intérieur, présentant un risque de toxicité par inhalation, sur une échelle de classe allant de A+ (très faibles émissions) à C (fortes émissions).

*formaldehyde-**safe***

CE EN15102:2007+A1:2011

FSC www.fsc.org FSC® C105599
The mark of responsible forestry

REACH COMPLIANT

1 roll
0.53m x 10.05m
20.9" x 11yd

NONWOVEN

EUROCLASS B-s1,d0
Class A ASTM E84

HAVANA

Luxurious Belgian Wallcoverings

with respect
for nature
& environment

MASUREEL

office

Kantstraat 1
8531 Harelbeke
Belgium

edition

nathaliec@masureel.com

distribution Belux

mdb@masureel.com

distribution France

mdfr@masureel.com

distribution Nederland

mdnl@masureel.com

distribution Deutschland

mdd@masureel.com

distribution UK

mduk@masureel.com

—

visit us:
www.masureel.com

follow us: